NISSAN OF STATESVILLE

North Carolina's Nissan Outlet

WE WILL NOT BE UNDERSOLD!

NISSAN'S MODEL YEAR-END CLOSE-OUT

REASONS TO BUY FROM NISSAN OF STATESVILLE

1. $500 Best Price Guaranteed
2. #1 Nissan Customer Service Dealer
3. $0 Down Sign & Drive
4. Huge Inventory to Choose From
5. Our Credit Rebuilding Program

3.9% apr — or — $2,000 CASH BACK*

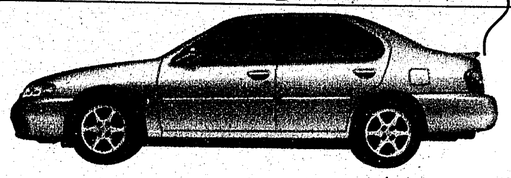

155 HP
"One of the lowest costs in its class"[1]

MODEL YEAR-END CLOSEOUT

Altima

3.9% apr — plus — $500 CASH BACK*

220 HP
"A Best overall value of the year - 6 years in a row"[1]

MODEL YEAR-END CLOSEOUT

Maxima

NISSAN'S MODEL YEAR-END CLOSE-OUT

0.9% apr — plus — $1,500 CASH BACK*

240 HP
"Best Compact Sport Utility Vehicle In Initial Quality"[2]

NO PAYMENTS TIL NOVEMBER!!

Pathfinder

NISSAN'S MODEL YEAR-END CLOSE-OUT

$750 CASH BACK*

210 HP
One Tough And Cool Truck!

NO PAYMENTS TIL NOVEMBER!!

Crew Cab

NISSAN'S MODEL YEAR-END CLOSE-OUT

5.9% apr — or — $500 CASH BACK*

Comes with Nissan Family Entertainment System
"The Best Overall Value In It's Class"

NO PAYMENTS TIL NOVEMBER!!

Quest

3.9% apr — plus — $500 CASH BACK*

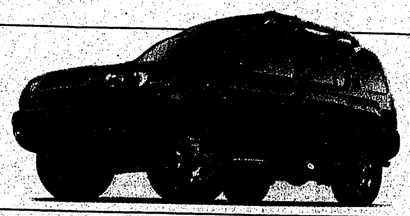

170 HP
Motor Trend Sport Utility Of The Year In 2000!

MODEL YEAR-END CLOSEOUT

Xterra

BAD CREDIT • REPO'S • JUDGEMENTS • BANKRUPTCIES • CHARGE OFFS • 1st TIME BUYERS. ALL APPLICATIONS ACCEPTED!

*3.9% APR for 60 months, 0.9% APR for 36 months, O.A.C. Plus tax, tag & doc. fee. [1]2000 Intellichoice. [2]2000 JD Power & Associates

NISSAN OF STATESVILLE

"Just Above The Lake"

(704) 872-8500

I-77 @ EXIT 49A, HWY. 70, STATESVILLE, N.C.

OR ON THE WEB @ nissanofstatesville.com

DRIVEN

TOYOTA WEST

PRE-GRAND OPENING

THIS WEEKEND EXPERIENCE GRAND OPENING SAVINGS WITHOUT THE GRAND OPENING CROWDS!

IT'S BEEN YEARS IN THE MAKING...AND IT'S FINALLY HERE! THE ULTIMATE NEW VEHICLE OWNERSHIP EXPERIENCE IS NOW IN STATESVILLE! You'll like it!

THE BIGGEST SELECTION OF VEHICLES IN OUR HISTORY! OVER 300 CARS, TRUCKS, SUVS AND VANS ARE IN STOCK! You'll like it!

A BRAND NEW 40,000 SQ. FT. SHOWROOM SET ON OVER 10 ACRES CONVENIENTLY LOCATED RIGHT OFF I-77 AT EXIT 49B IN STATESVILLE! ONLY MINUTES FROM LAKE NORMAN! You'll like it!

WE INVITE YOU TO TAKE ADVANTAGE OF A UNIQUE OPPORTUNITY TO BROWSE AROUND OUR BRAND NEW FACILITY BEFORE OUR OFFICIAL GRAND OPENING IN TWO WEEKS! COME EARLY FOR THE BEST SELECTION AND PRICES ON NEW FACTORY FRESH 2002 TOYOTAS NOW IN STOCK! You'll like it!

A BRAND NEW STATE OF THE ART PARTS & SERVICE FACILITY WITH OVER 20 SERVICE BAYS FEATURING TOYOTA'S EXPRESS LUBE SERVICE! YOU CAN GET YOUR OIL CHANGED IN 15 MINUTES! You'll like it!

HUNDREDS OF FACTORY FRESH 2002 TOYOTAS HAVE BEEN MADE AVAILABLE FOR THIS EVENT!

2002 COROLLA

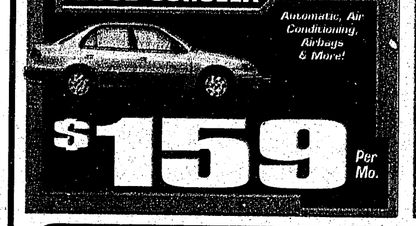

Automatic, Air Conditioning, Airbags & More!

$159 Per Mo.

2002 TACOMA DOUBLE CAB

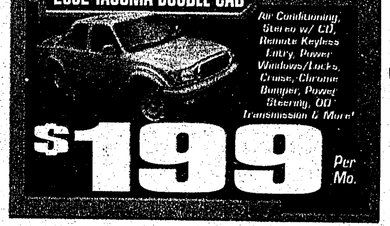

Air Conditioning, Stereo w/ CD, Remote Keyless Entry, Power Windows/Locks, Cruise, Chrome Bumper, Power Steering, 5Sp Transmission & More!

$199 Per Mo.

NEW! 2002 CAMRY REDESIGNED

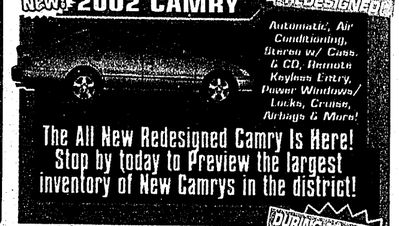

Automatic, Air Conditioning, Stereo w/ Cass. & CD, Remote Keyless Entry, Power Windows/ Locks, Cruise, Airbags & More!

The All New Redesigned Camry Is Here! Stop by today to Preview the largest inventory of New Camrys in the district!

CHECK THESE CLOSEOUT PRICES ON ALL REMAINING 2001's!

DURING TOYOTA SALE

2001 4RUNNER

Automatic A/C, Pwr. Windows/ Locks, Keyless Entry, Roof Rack, Alloy Wheels, Sunroof, CD, Fender Flares & More!

LOADED!

$349 Per Mo.

2001 SEQUOIA

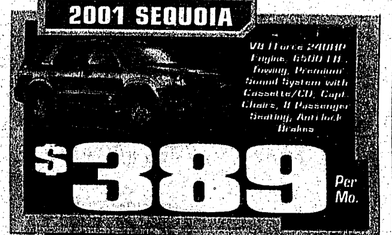

V8 Horse 240HP Engine, 6500 LB. Towing, Premium Sound System with Cassette/CD, Capt Chairs, 8 Passenger Seating, Anti-lock Brakes

$389 Per Mo.

2001 TACOMA

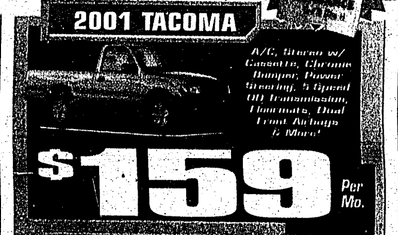

A/C, Stereo w/ Cassette, Chrome Bumper, Power Steering, 5 Speed Ofd Transmission, Floormats, Dual Front Airbags & More!

$159 Per Mo.

2001 HIGHLANDER

The All New

Automatic Transmission, Air Conditioning, Power Windows, Keyless Entry, Tonneau Cover, Roof Rack

$299 Per Mo.

2001 SIENNA

A/C, Towing Package, Alloy Wheels, 5 Doors, Raised White Letter Tires, Stereo w/ Cassette, Center Console, Dual Front Airbags!

$349 Per Mo.

2001 TUNDRA

Automatic, A/C, Drop Hitch, Tilt/tel Steering Wheel, Sliding Rear Window, Anti Lock Brakes, Tilt, Floormats, Dual Front Airbags!

$219 Per Mo.

2001 SOLARA

Automatic, Power Sunroof, Power Seat, Keyless Remote Entry, CD Player, Spoiler, Cruise, Tilt, Alloy Wheels!

$279 Per Mo.

2001 CELICA

Power Windows/ Locks, Sunroof, Spoiler, Alloy Wheels, Cruise, A/C, Dual Front Airbags & More!

$259 Per Mo.

2001 RAV-4

Automatic Transmission, Floormats, Power Windows, Power Locks, A/C, CD Player, Privacy Glass!

$249 Per Mo.

PRE-OWNED SUPERCENTER Over 300 Cars, Trucks, Vans and SUVs

CARS

95 CHEVY CORSICA	$3,700
99 CHEVY CAVALIER	$8,777
01 HONDA ACCORD LX	$9,700
01 CHEVY CAVALIER	$9,777
00 TOYOTA AVALON XLS	$10,777
01 [illegible]	$10,777
01 [illegible]	$10,777
01 [illegible]	$11,777
01 PONTIAC GRAND PRIX GT	$16,777
01 NISSAN MAXIMA GXE	$18,777
99 CHRYSLER 300M LXI	$18,777
01 TOYOTA CAMRY LE V6	$19,777

TRUCKS

01 DODGE RAM EXT. CAB 1500 4X4	$22,777
00 TOYOTA TUNDRA 4X4 LIMITED	$24,777

SUV's

01 TOYOTA 4-RUNNER 4X4	$9,700
00 KIA SPORTAGE 4X4 AUTOMATIC	$9,977
00 TOYOTA RAV-4 4X4	$9,700
99 GMC JIMMY [illegible]	$10,977
01 HONDA CRV 4X4	$16,977
01 [illegible]	[illegible]

TOYOTA WEST STATESVILLE

"LAKE NORMAN'S TOYOTA CONNECTION"
1007 FOLGER DRIVE, STATESVILLE
JUST OFF I-77 AT EXIT 49B
HOURS: MON-FRI 8:30AM-8PM
SATURDAY 9AM-6PM • SUNDAY CLOSED

(704) 872-2771

All offers are mutually exclusive. All lease payments based on 60 months, customer must have a 700 or higher beacon score and $2995 cash or trade equity plus tax, tag, title and up front fees due at signing.

WWW.TOYOTAWEST.COM