

Now Serving: SOFT SERVE ICE CREAM

Plus:

- Ribs
- BBQ
- Chick

• Summer Salads

• And More

Boss Hog BBQ

Hwy 150/Slanting Bridge Rd. **478-3600**

Sealy BED BREAKFAST Sealy

Great Sleep Sale!

UP TO 15% OFF

ON SEALY POSTUREPedic MATTRESSES

BUY NOW AND GET UP TO 25% OFF SEALY'S SELECT BABYINNS

WIN A COUNTRY KITCHEN

See the Sealy In-store Display for Details

New Port Luxury

TWIN EA. PC \$89
FULL EA. PC \$119
QUEEN 2 PC SET \$299
KING 2 PC SET \$399

Backsaver

TWIN EA. PC \$129
FULL EA. PC \$169
QUEEN 2 PC SET \$299
KING 2 PC SET \$399

***14 Day Delivery**

Piece Price Bought In Sets Only

Gibson Brothers FURNITURE INCORPORATED

Since 1953
279 N. Main
Mooreville
Dist. 664-1712
Bill Gibson
Pete Gibson

Visa/MC Free Delivery Removal Of Old Bedding

Rochelle Funeral Monday

Horace Earl Rochelle, 69, of Deer Hill Apartments, 15012 Statesville Rd., Huntersville, died June 20 at his residence. Born in Wilmington on March 27, 1922, Mr. Rochelle was a son of the late William J. and Alma Nina Singleton Rochelle.

Mr. Rochelle was a member of the Church of Jesus Christ of Latter Day Saints, Lake Norman Ward, Mooresville, where he was an elder.

Prior to his retirement, Mr. Rochelle was employed for 39 years as a truck driver by Exxon. He was a member of Teamster Union Local No. 71.

Surviving are: the wife, Maudie Cavin Rochelle; two sons, Horace E. Rochelle Jr. of California and Billy Rochelle of Wilmington; three daughters, Mrs. Betty Brown of Cleveland, Ohio, Mrs. Joyce McKay of California and Mrs. Brenda Carbell of Florida; three sisters, Mrs. Quantia McEwan of Salt Lake City, Utah, and Mrs. Dorothy Sahli of California; four step-sons, Jerry Plummer of Daytona Beach, Fla., Perry Plummer of Concord and Richard Plummer and Gary Plummer, both of Charlotte; and one step daughter, Mrs. Cleo Skolaski of Brunswick, Ga. A number of grandchildren and great grandchildren also survive.

A funeral for Mr. Rochelle was conducted at 11 a.m. June 24 in the chapel of the Cavin Funeral Home in Huntersville, with Bishop Douglas Campbell of the Church of Jesus Christ of Latter Day Saints in Mecklenburg Memorial Park.

OPEN ALL DAY 24 Hours

Week of July 4 Beginning 6/28-7/6

All lakes freshly stocked

• Boat • Concessions • Fishing Supplies Available

CATFISH COUNTRY

Old Plank Road (between Hwy. 16 & 73 near East Lincoln Jr. Hl.)

For information call (704) 735-8868

Obituaries

Mrs. Hildebrand, Former Sherrill's Ford Resident, Dies

A former resident of Sherrill's Ford — Mrs. Mary Elizabeth Jossey Hildebrand — died June 18 at the Brian Center of Nursing Care in Mooresville at the age of 94.

Born in Catawba County on July 16, 1896, Mrs. Hildebrand was a daughter of the late Samuel Levi Jossey and Mary Augusta Moss Jossey.

She was a member of Olivet Baptist Church of Long Island, where, over the years, she was active in the Betty Ruth Saunders Circle.

Mrs. Hildebrand's husband, Lewis Avery Hildebrand, preceded her in death in 1938 and a son, Lewis Avery Hildebrand, died in 1975.

Surviving are: one son, Fred Hildebrand of Sherrill's Ford, and one daughter, Mrs. Mary Frances Henderson of Sherrill's Ford. Ten grandchildren, 19

John Cress, Mount Ulla Resident, Dies

John McKemie Cress, 73-year-old resident of 1560 Sloan Rd., Mount Ulla, died at 11:25 a.m. June 21 at Rowan Memorial Hospital in Salisbury.

Born in Rowan County on Oct. 17, 1917, Mr. Cress was a son of the late Dr. G.C. Cress and Mrs. Ida Harrison Cress.

Mr. Cress, who attended China Grove High School, was a member of Thyatira Presbyterian Church of 220 White Rd., Salisbury. He was a retired dairy farmer and construction worker.

Surviving are: the wife, Mrs. Sadie Deal Cress; one son, John M. Cress Jr. of Mount Ulla; one daughter, Mrs. Joyce C. Whitley of Albemarle; and one sister, Mrs. Frances C. Putnam of Chapel Hill. Two grandchildren also survive.

A funeral for Mr. Cress was conducted at 2 p.m. June 23 in the Northeast Chapel of Linn-Honeycutt Funeral Home in China Grove, with the Rev. John Wilkerson officiating. Burial was in the Thyatira Presbyterian Church Cemetery.

Memorials may be made to Thyatira Presbyterian Church, 220 White Rd., Salisbury, North Carolina 28144 or to the American Cancer Society, Rowan County Unit, P.O. Box 1264, Salisbury, North Carolina 28145.

Dr. R.E. Brown Podiatrist-Foot Specialist

BOARD CERTIFIED

Complete Foot Care

- Corns & Calluses
- Bunions
- Hammertoes
- Ingrown Nails
- Bone Spurs
- Infections
- Heel Pain
- Warts
- Flat Feet
- Diabetic Foot Care
- In Office Surgery

COSTWISE

Dr. Brown, Suite 100, 600 S. Salisbury, Salisbury, N.C. 28144

666-0994

Kennerly Passes; Rites Last Friday

R.V. Kennerly, 67-year-old resident of 628 North Main St., Mooresville, died June 19 at his home following a period of declining health.

Born in Rowan County on Feb. 22, 1924, Mr. Kennerly was a son of the late J.W. and Lizzie Horton Kennerly.

A member of Mount Pleasant United Methodist Church, Route 1, Sherrill's Ford, Mr. Kennerly, prior to his retirement, was engaged in textile work for 30 years, being employed, at the time of his retirement, as a consultant by Burlington Industries.

Surviving are: the wife, Gwaine Hager Kennerly; one son, Richard Van Kennerly of Lexington; one brother, Kever Kennerly of Mooresville; and five sisters, Eloise Shook of Salisbury, Ole Mae Graham of Cleveland, Hilda Clinard of Merritt Island, Fla., Elsie Surratt of Mooresville and Linda Moore of Cornelius.

A funeral for Mr. Kennerly was conducted June 21 in the chapel of the Neill Funeral Home in Mooresville, with the Rev. Grady Barringer, pastor of Mount Pleasant United Methodist Church, officiating. Burial was in Glenwood Memorial Park in Mooresville.

Memorials may be made to Mount Pleasant United Methodist Church, Route 1, Sherrill's Ford, North Carolina 28673 or to the American Heart Association, P.O. Box 161, Mooresville, North Carolina 28115.

Gold Chest Moves To New Location

The Gold Chest, once located at 239 N. Main St., has moved across the street.

The new location, larger than the old store, provides more retail space for Clyde Swedberg, owner of the Gold Chest. Swedberg will consolidate his second store, located in the Port Village Shopping Center, at the Main Street location.

Because of the increased retail space, Swedberg said he will be able to offer a better selection and better service.

The Gold Chest's hours have also changed. The Main Street jewelry store will be open 10 a.m. to 5 p.m., Monday through Friday, and 10 a.m. to 3 p.m., Saturdays.

Next Week's Good Reading in the Mooresville Tribune

A PARK NEWSPAPER

Everette Jones
Mooresville Newsmen
Since 1938
Series of articles of notable events in the Mooresville area
FRONT PAGE FEATURE

Len Sullivan

His 'Shucks' takes a view that's usually awry, often jaundiced and, occasionally, even amusing.

Find these and a whole lot more for only \$13.12 a year (Iredell County residents) or \$14.17 a year (N.C. subscriptions)

Lee Sullivan
Keeps his finger on the pulse of town hall.

3 Months Subscription Only \$6.82

Give Us a Try...For Your Convenience Just CALL (704) 664-5554 Charlotte Exchange

Daily 8:30 A.M. to 5:30 P.M., Sat. 9:00 to Noon

WAL-MART

Pre-4th Of July Savings

WE'LL MATCH IT...
ANY COMPETITOR'S AD!

Just bring their current ad, and if our regular price on the identical item isn't already lower than their advertised price, we will meet their price. We must exclude double and triple coupon promotions, clearance items, and flat percentage off items.

PEPSI
20 PAK CANS

Limit 6
2 for
\$9.00



Golden Flakes
6.5 OZ.

2 for
98¢



Little Debbie Cakes



4 / **\$3.00**

EQUATE Baby Oil
20 oz.

Reg. \$1.14
97¢



AMOCO STYROFOAM PLATES
50 ct.

Reg. \$1.08
88¢

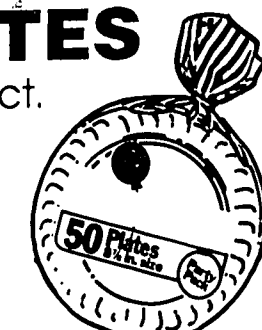

BOUNTY Paper Towels

Limit 4
Reg. 77¢
67¢



SUNBEAM GAS GRILL
Model# 23411

Reg. \$119.99
\$99

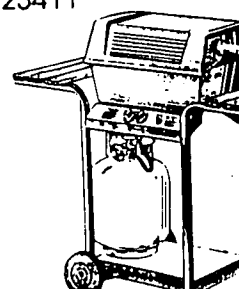

3 SPEED BOX FAN

Reg. \$14.77
\$13.27



48 QUART COOLER

Reg. \$16.96
\$14.96

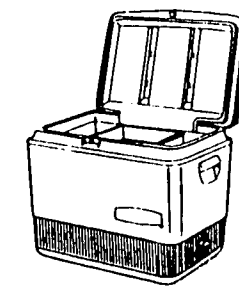

FREON

Limit 6 Cans
2 for
\$5.00

Reg. \$2.94



POLAROID Video

3 PAK
\$8.00

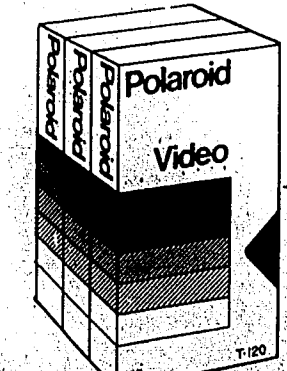

NAME _____

ADDRESS _____

PHONE _____

REGISTER FOR \$100 GIFT CERTIFICATE.
MOORESVILLE WAL-MART ONLY
Sunday, June 30, 6pm
Do not need to be present to win.

More safety. less money.

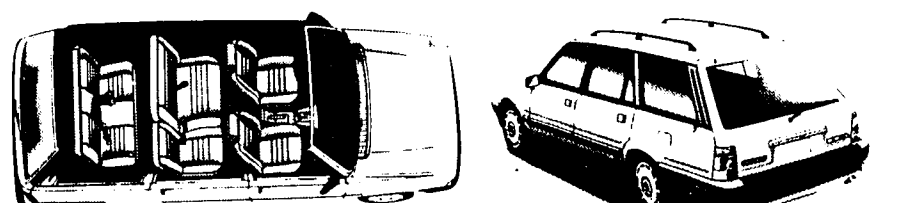
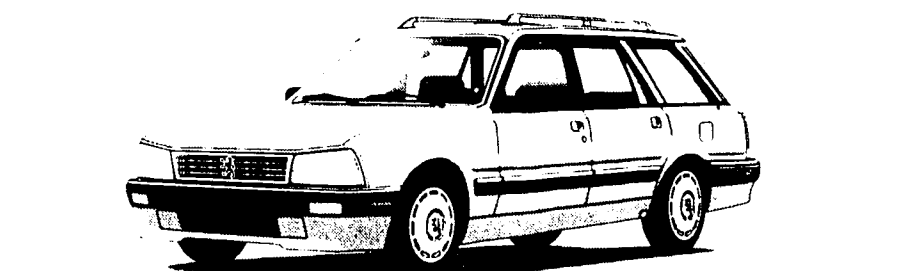

For considerably less money than the Volvo 740 Turbo wagon, the 1991 Peugeot 505 Turbo SW8 station wagon offers a unique safety feature not available on any Volvo or Mercedes wagon: a front-facing third seat which allows up to eight passengers to sit forward in safety.

In addition to its safety attributes, the Peugeot 505 Turbo SW8 offers many other features not found on the Volvo.

- More cargo space.
- Automatic transmission standard.
- Keyless entry system.
- Limited-slip differential.
- Anti-theft 6-speaker sound system.
- Automatic climate control.

Make safety your priority; drive the 1991 Peugeot 505 Turbo SW8 today, for less.

\$299.00 per month

*48 mos. lease does not include taxes & tag. 1st payment due at lease inception. Based on approved credit.

PEUGEOT
Beyond the obvious

Salisbury Motor Company

700 W. Salisbury St.

636-1341

WAL-MART

Layaway Available
No Service Charge

STORE HOURS
MON-SAT: 9-9
SUNDAY: 12-6

Mooresville Marketplace, Hwy. 150

AD PRICES GOOD

Wednesday, June 26 thru Sunday, June 30

WAL-MART'S ADVERTISED MERCHANDISE POLICY: It is our intention to have every advertised item in stock. However, if due to any unforeseen reason, an advertised item is not available for purchase, Wal-Mart will issue a rain check on request, for the merchandise to be purchased at the sale price whenever available, or will issue a similar item of a comparable reduction in price. We reserve the right to limit quantities. Limitations void in New Market.

WAL-MART
Master Card
DISCOVER