

KIDS, WIN A CAMCORDER FOR DAD!
UGLIEST TIE CONTEST
May 26-June 9

Kids 12 and under, bring Dad's ugliest tie to the Men's Tie Counter. Register to win the grand prize: a video recorder and 3 Oscar de la Renta neckties. Sponsored by Belk, Camera World & Giorgio Red For Men.



REGISTER TO WIN
MEN'S JANTZEN KNIT SHIRTS
\$100 TOTAL VALUE

Fill in entry form and deposit in Men's Department.

NAME _____
ADDRESS _____
CITY _____ STATE _____ ZIP _____
PHONE _____



REGISTER TO WIN
LEVI'S® DOCKERS® WARDROBE
\$100 TOTAL VALUE

Fill in entry form and deposit in Men's Department.

NAME _____
ADDRESS _____
CITY _____ STATE _____ ZIP _____
PHONE _____

REGISTER TO WIN
MEN'S STUBBIES SHORTS
\$100 TOTAL VALUE

Fill in entry form and deposit in Men's Department.

NAME _____
ADDRESS _____
CITY _____ STATE _____ ZIP _____
PHONE _____



REGISTER TO WIN
MEN'S CYPRESS BAY SHORTS
\$100 TOTAL VALUE

Fill in entry form and deposit in Men's Department.

NAME _____
ADDRESS _____
CITY _____ STATE _____ ZIP _____
PHONE _____



father's day is **sunday june 16**

SAVE 20-25% GREAT LOOKING SHIRTS & SLACKS FOR DAD

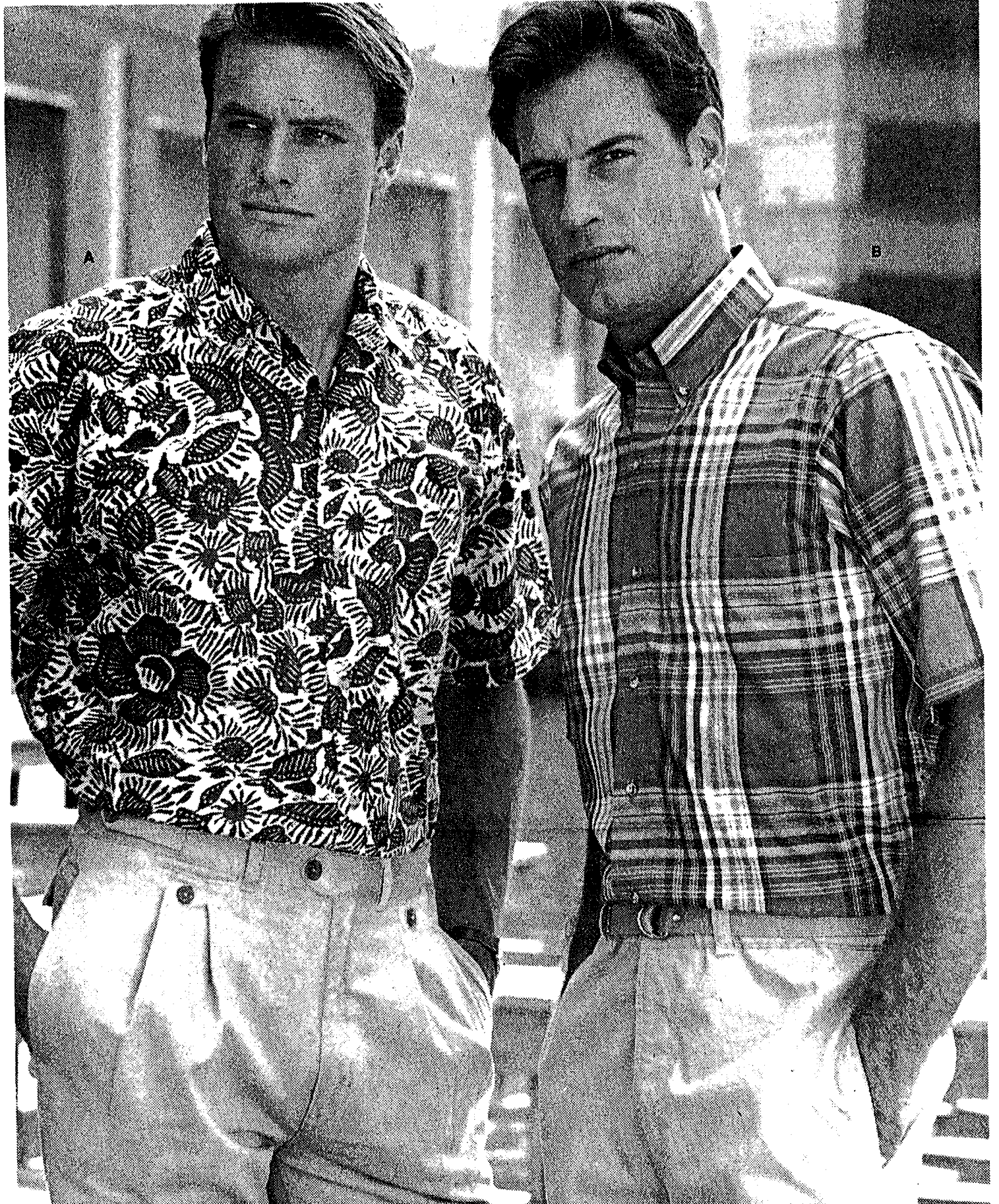

25.99
FAMOUS MAKER WOVEN SPORT SHIRTS
A. Orig. \$35-\$37. Short sleeve sport shirts in madras plaids and fox hunt plaids with button down collar. Cotton and poly/cotton blend. Sizes S-M-L-XL.

19.99
BAXTER SPORT SHIRTS
B. Orig. \$28. Short sleeve woven shirts with tailored collar and front pocket. Assorted prints and colors. M-L-XL.

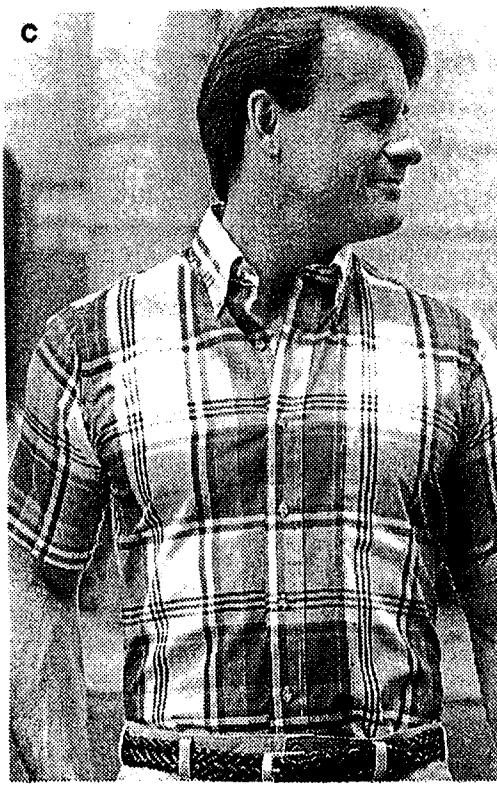

15.99
ENTIRE STOCK SADDLEBRED WOVEN SPORT SHIRTS
C. Reg. \$22. Madras plaid woven sport shirts with button down collar and short sleeves. Cotton and poly/cotton blend. M-L-XL.

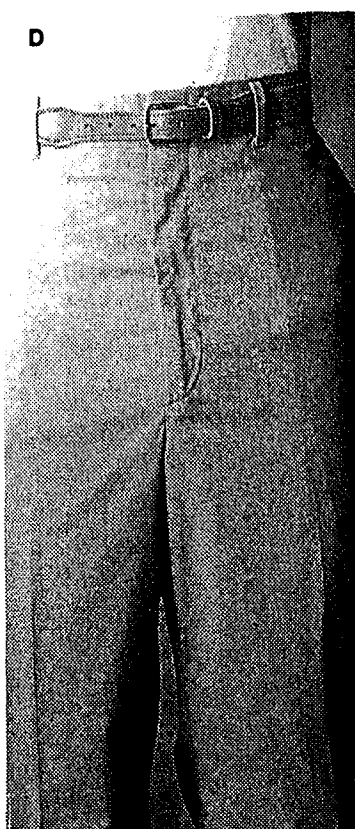

19.99
HAGGAR® POPLIN SLACKS
D. Reg. \$28. Plain front style with belt loops in a variety of colors including navy, tan, blue, grey and green. Made of easy care poly/cotton blend. 32-42.



\$30-\$39
FAMOUS MAKER CASUAL SLACKS
E. Reg. \$40-\$52. Pleated styles in poplin, twill, chambray and sheeting. 100% cotton. 32-40.



29.99
LEVI'S® DOCKERS® FRENCH FADE SLACKS
F. Reg. \$40. Triple pleated with belt loops. Pigment dyed twill in blue, tan, grey or green. 100% cotton. 32-42.



95.99
ROCKPORT DRESSPORT SHOES FOR MEN
G. Reg. \$120. Dressport wingtip, a classic design made for comfort. Features Vibram® bottom for super feel. Leather uppers. 7 1/4-12.

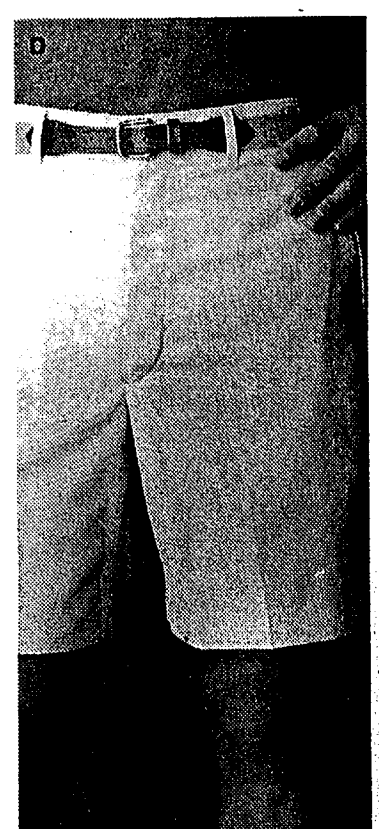

14.99
HAGGAR® SHORTS
D. Reg. \$22-\$24. Choose plain front belted duckcloth shorts, side elastic canvas style, 1/4 elastic poplin or pinfeather belted plain front style. All with 7 1/4 inseam. Khaki, navy, white, more. Poly/cotton. 32-42.



17.99
BUGLE BOY SHORTS
E. Reg. \$25. Belted style with elastic waist, 1/4 elastic pleated style and pleated front style. 7 1/4 inseam. Choose white, navy, teal or khaki. Cotton sheeting. Sizes 30-40.



19.99
YOUNG MEN'S DUCKHEAD SHORTS
F. Everyday value price. Pleated front style in a variety of colors. 100% cotton twill. Sizes 28-40.



61.99-83.99
ROCKPORT PROWALKER
G. Reg. \$78-\$105. Features super fit and comfort for your walking needs. Leather uppers. Sizes 7 1/4-12.

20-30% SAVINGS PLUS VALUES SHIRTS & SHORTS FOR ON THE LINKS AND OFF

18.99
ARROW® KNIT SPORT SHIRTS
A. Orig. \$25-\$28. From the "Invitational" group. Short sleeve knit shirt with tailored collar and front pocket. Choose from a variety of solids and fancies. 100% cotton. M-L-XL.

21.99
JACK NICKLAUS KNIT SHIRTS
B. Orig. \$31.50. Fancy stripe short sleeve knit shirt with open sleeves. Cotton/poly blend. M-L-XL.

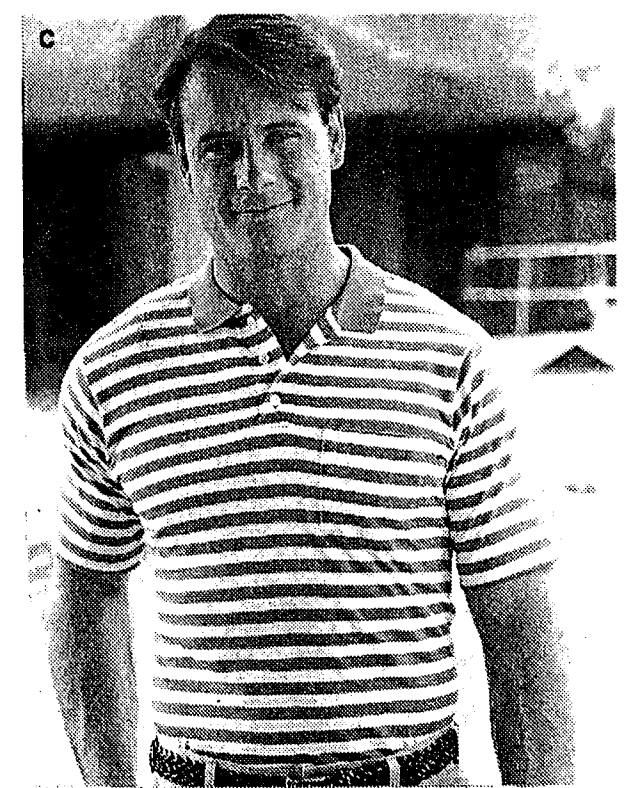

9.99
ANDHURST KNIT SHIRTS
C. Orig. \$15. Short sleeve knit shirt with soft club collar in a variety of fancy patterns. Poly/cotton blend. Sizes M-L-XL.

Belk

Belk

STORE HOURS: MONDAY-SATURDAY: SouthPark & Eastland, 10 a.m.-8:30 p.m.; Concord, Stateville, Salisbury, Rock Hill, Monroe, Albemarle, Mooresville, 10 a.m.-6 p.m.; **SUNDAY:** SouthPark, Eastland & Concord, 12:30-5:30 p.m.; Stateville, Monroe, Salisbury & Mooresville, 1-4 p.m.; Albemarle, 1-5:30 p.m.; Rock Hill, 1-3 p.m. **USE YOUR BELK CHARGE, AMERICAN EXPRESS, VISA OR MASTERCARD.**

STORE HOURS: MONDAY-SATURDAY: SouthPark & Eastland, 10 a.m.-8:30 p.m.; Concord, Stateville, Salisbury, Rock Hill, Monroe, Albemarle, Mooresville, 10 a.m.-6 p.m.; **SUNDAY:** SouthPark, Eastland & Concord, 12:30-5:30 p.m.; Stateville, Monroe, Salisbury & Mooresville, 1-4 p.m.; Albemarle, 1-5:30 p.m.; Rock Hill, 1-3 p.m. **USE YOUR BELK CHARGE, AMERICAN EXPRESS, VISA OR MASTERCARD.**