

## Miss Oliphant Becomes Bride Of Mr. Miller At Fieldstone Church

At five o'clock in the afternoon on Saturday, August 29, at Fieldstone Presbyterian Church, Miss Valerie Ann Oliphant became the bride of Greg Altman Miller.

The Reverend Bob Matthews officiated and wedding music was presented by Mrs. Mabel Robertson, organist.

Selections included: Love Theme From Romeo and Juliet by Rota; I Take Thee, Dear by Carter; Agnus Dei by Bizet; Romance by Rubenstein; Wedding Prayer by Dunlap; Love's Old Sweet Story, Malloy; and O Perfect Love by Barnby.

Bridal Chorus by Wagner was played for the processional and Mendelssohn's Wedding March for the recessional.

The bride is the daughter of Judy Oliphant of Mooresville and David Oliphant of Tega Cay, SC. She was given in marriage by her father.

The groom is the son of Mr. and Mrs. Allen Miller of Route 1, Davidson. He chose Tracy Sharpe as his best man.

The bride was lovely in a gown of tulle with organza overlay and fashioned with scooped neckline, long sleeves ending in points over the hands and a chapel train. The bodice, sleeves, and train were appliqued with alcon lace and the bodice was embellished with sequins and seed pearls.

Her headpiece of silk and pearl flowers formed a halo effect and held her three-quarter length veil of illusion. The headpiece was created and designed by the bride's mother and grandmother, Mrs. Eloise Meadows.

She carried a bouquet of all white roses and lilies with white and red roses and ivy enhanced with baby's breath and lovers knots.

The bride's bouquet and other bouquets and corsages were designed by Faye Ruth Harwell and the bride's mother.

Miss Laurie Oliphant, sister of the bride, was maid of honor.

Miss Wendy Campbell was a bridesmaid.

The attendants were dressed identically in pink tea length cotton, tulle and tulle gowns. Their headpieces were pink satin bows.

decorated with miniature pink roses and baby's breath and designed by the bride's mother. They carried arm bouquets of pink long stemmed silk roses accented with blue and white silk field flowers.

The bride's mother wore an aqua crepe street length dress and the groom's mother chose a royal blue silk street length dress.

Both of the mothers were remembered with corsages of white silk roses.

Grandmothers of the bride, Mrs. Eloise Meadows and Mrs. Albert Oliphant and the groom's grandparents, Mr. and Mrs. Troy Miller and Mrs. Mabel Wright, all of Mooresville, were remembered with floral corsages and boutonnieres.

Miss Leslie Treadaway presided at the guest register and she was remembered with a corsage of white silk roses.

Following the ceremony, a reception was held in the church Fellowship Hall.

The four-tiered wedding cake was the focal point on the bridal table. It was decorated with gifts from the groom to the bride and completely covered roses. The cake was topped with a musical figurine of a bride and groom which played Mendelssohn's Wedding March.

Served with the cake were cheese wafers, cucumber sandwiches, Swedish meatballs, fruits from a melon basket, homemade mints and a pink fruit punch.

Assisting with the serving were Kathy and Debbie O'Neil, Tracy Brooks, Jayne Beaver and Melissa Overcash.

The newlyweds are residing at Route 2, Mount Ulla.

The bride and groom have been sweethearts since high school. The bride is a graduate of Mooresville Senior High School where she was active in color guard, tennis team, FFA, and recipient of the home economics award for highest average. She is presently a student at Mitchell Community College. The groom attended Mooresville City Schools. He is employed by Reeves Bros. in Cornelius.

## Mr. Sloop Honored At Baby Shower

In honor of Mrs. Steven Sloop, the former Julia Ann VanVynckt, a drop-in baby shower was held on Sunday afternoon, September 13. Hostesses for the courtesy were Kathy Cline, Linda Sloop, and Katherine Sloop, at the latter's home.

Upon arrival of the expectant mother, a corsage of pastel baby socks was pinned to her fashionable maternity outfit. She also received a nursery lamp from her hostesses.

A color scheme of yellow was used in baby appointments and flower arrangements in the family room and the dining room. The dining table was covered in a handmade candlewick cloth and refreshments of decorated cake squares, cheese pennies, rum nuts, dairy cucumber sandwiches, assorted relish tray, melon balls and grapes in a carved watermelon basket, and refreshing lime sherbert punch were served.

Assisting with the serving and displaying the gifts were Heather, Angie and Emily Sloop.

The honoree was the recipient of many lovely little gifts.

Special guests were future grandmothers, Mrs. Katherine

VanVynckt and Mrs. Helen Sloop. Out of town guests were from Belmont, Burlington, Charlotte, Greensboro, High Point, Pineville and Winston-Salem.

The Sloop couple expect their first baby on November 2.

The 2 p.m. meeting will be held at the War Memorial, with Robert O. Klepper, president of the association, presiding.

The speaker will be Joe Mott, an investment representative with Edward D. Jones and Company, with Mooresville offices at 138 West Statesville Ave.

Matt will discuss the topic: Investments.

Following the meeting, light refreshments will be served by the members of the month's hospitality committee.

All members of the association as well as other interested folks are urged to attend the meeting.

Do not criticize the faults of others, but seek to correct your own faults.

Gifts of Scent:

- Cucumber Splash
- Fruit Foam Baths
- Milk Bath
- Emulsions
- Skin Fresheners
- Bath Oils
- Floral Soaps
- Gift Tins
- Shaving Soaps
- Lotions
- Balms & Powders

THE VILLAGESTORE

1105 Main Street, Mooresville, NC 28056  
(704) 892-4440

## October Wedding Date Set By Knox-Sharpe Couple

The Reverend and Mrs. Matthew T. Williamson of 535 North Church Street, Mooresville, announce the engagement of their daughter, Sandra Denise Knox and Tony Curtis Sharpe, son of Mr. and Mrs. Hugh Sharpe Jr. of Route 1, Troutman.

The wedding is planned for Saturday, October 3, at 4:30 p.m. at Jones Chapel Baptist Church, Mooresville.

The bride-elect is a graduate of Mooresville Senior High School and is employed at Magia Products Inc., Mooresville.

The prospective groom is a graduate of South Iredell High School and is employed at McGuire Nuclear Station of Duke Power Company.

Ushers were Glenn Meadows and Tom Gillespie.

The bride's mother wore an aqua crepe street length dress and the groom's mother chose a royal blue silk street length dress.

Both of the mothers were remembered with corsages of white silk roses.

Grandmothers of the bride, Mrs. Eloise Meadows and Mrs. Albert Oliphant and the groom's grandparents, Mr. and Mrs. Troy Miller and Mrs. Mabel Wright, all of Mooresville, were remembered with floral corsages and boutonnieres.

Miss Leslie Treadaway presided at the guest register and she was remembered with a corsage of white silk roses.

Following the ceremony, a reception was held in the church Fellowship Hall.

The four-tiered wedding cake was the focal point on the bridal table. It was decorated with gifts from the groom to the bride and completely covered roses. The cake was topped with a musical figurine of a bride and groom which played Mendelssohn's Wedding March.

Served with the cake were cheese wafers, cucumber sandwiches, Swedish meatballs, fruits from a melon basket, homemade mints and a pink fruit punch.

Assisting with the serving were Kathy and Debbie O'Neil, Tracy Brooks, Jayne Beaver and Melissa Overcash.

The newlyweds are residing at Route 2, Mount Ulla.

The bride and groom have been sweethearts since high school. The bride is a graduate of Mooresville Senior High School where she was active in color guard, tennis team, FFA, and recipient of the home economics award for highest average. She is presently a student at Mitchell Community College. The groom attended Mooresville City Schools. He is employed by Reeves Bros. in Cornelius.

The Sloop couple expect their first baby on November 2.

The 2 p.m. meeting will be held at the War Memorial, with Robert O. Klepper, president of the association, presiding.

The speaker will be Joe Mott, an investment representative with Edward D. Jones and Company, with Mooresville offices at 138 West Statesville Ave.

Matt will discuss the topic: Investments.

Following the meeting, light refreshments will be served by the members of the month's hospitality committee.

All members of the association as well as other interested folks are urged to attend the meeting.

Do not criticize the faults of others, but seek to correct your own faults.

Gifts of Scent:

- Cucumber Splash
- Fruit Foam Baths
- Milk Bath
- Emulsions
- Skin Fresheners
- Bath Oils
- Floral Soaps
- Gift Tins
- Shaving Soaps
- Lotions
- Balms & Powders

THE VILLAGESTORE

1105 Main Street, Mooresville, NC 28056  
(704) 892-4440



SANDRA DENISE KNOX

## Quality Shows

Custom Made Blinds, Duette's, Pleated Shades, & Verticals

Quality Curtains and Accessories By The Original Curtainsmaker® Div. of Quorothy's Ruffled Originals® Inc.

Mill Std. or Custom Made Sizes

WALLPAPER Closeout Patterns \$3.99/sr Stock-Curtain Patterns \$6.99/sr Many, Many Patterns to Choose From

Window & Bed Fashions 183 N. Main—Mooresville 663-1857

## NOW IN 2 LOCATIONS

MOORESVILLE CORNELIUS  
Hwy. 150 Charlotte Hwy. 115-Across  
By-Pass 664-7124 892-5776 from Town Square Mall 892-1439

## QUALITY PRE-OWNED CARS & TRUCKS

on the lot bank financing PLUS EXTENDED WARRANTIES AVAILABLE



1983 CHEVROLET SILVERADO Fully loaded, cherry red finish, tilt, cruise air, auto, am/fm stereo, slimline matching cab, exceptional one of a kind truck. Don't wait!



1986 FORD F-150 STEP-SIDE Triple black finish, 4x4, automatic lock-out hubs, sliding rear glass. Get ready for the hazardous weather ahead. This truck is waiting for you.

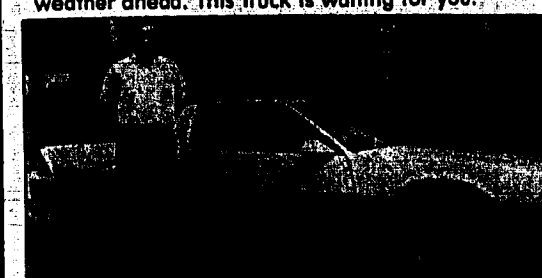

1985 CAMARO Beautiful yellow finish, am/fm stereo, sport wheels, air, auto, completely detailed for the one-of-a-kind appearance, multi-port fuel injection.

'83 FORD F-150 ..... \$10,995 4 Speed, a/c, am/fm stereo, 4 wheel drive.

'82 FORD WORK VAN ..... \$4995 AT, long wheel base.

'84 CAMARO ..... \$6995 This Week Only! Limited w/smoke interior, AT, a/c, extra clean.

'83 CHEVY SPECTRUM, 5 speed, am/fm stereo, hatchback, tan cloth int. \$108.26\* per mo. \*Cash selling price \$4200, \$600 down cash or trade, total finance charges \$164.58, 42 mos. at 12.5% annual percentage rate financing.

'86 ISUZU PICK-UP, 4x4, chrome roll bar & bumpers, 5 speed, a/c, \$167.88\* per mo. Total price \$8700, \$900 down cash or trade, total finance charges \$184.58, 42 mos. at 12.5% annual percentage rate financing.

'85 BRONCO II ..... \$8995 Automatic trans, a/c, Carolina Blue, 4x4.

'85 BUICK REGAL, silver finish, AT, a/c, am/fm stereo. \$218.44\* per mo. Cash selling price \$7700, \$900 down cash or trade, total finance charges \$184.58, 42 mos. at 12.5% annual percentage rate financing.

'83 FORD ESCORT L, 4 Speed, a/c, hatchback. \$123.29\* per mo. Cash selling price \$4600, \$600 down cash or trade, total finance charges \$164.58, 42 mos. at 12.5% annual percentage rate financing.

'80 CHALLENGER ..... \$2995 AT, a/c, low miles, extra clean.

\*Plus tax, tag & license fee, on approved credit.

OAKLEAF AUTO SALES "Dealing in Quality Used Cars and Trucks"



EVENING GARDEN CLUB OFFICERS INSTALLED New Officers From Left: Barber, Lovett And Morrow

## Barber To Lead Activities Of Garden Club, Yearly Plans Formulated At First Meeting

On September 1, a new evening Garden Club of Mooresville was organized at the Lake Norman home of Mrs. Charlie Weatherman Jr. on Highland Drive. The meeting was a picnic salad supper.

The purpose of the meeting was to elect officers and they are: President, Mrs. Martha Barber; Vice President, Mrs. Mary Morrow; Secretary, Mrs. Martha Giles, who was unable to be present for the picture, and Treasurer, Mrs. Muriel Lovett.

Program and projects for the new year were discussed.



KIMBERLY BRACKEN ABFI Graduate

## Earns Degree In Fashion Merchandising

Kimberly Lynn Bracken, a former resident of Mooresville, graduated August 30 from the Fashion Institute of Design and Fashion Institute with a degree in fashion merchandising.

The impressive graduation ceremony took place at Bell Chapel on the Queens College Campus in Charlotte.

Following graduation exercises Kim's out of town guests were invited to a reception in her honor at her new home in Charlotte. The reception was hosted by Kim's parents, Mr. and Mrs. Bob Bracken of Mooresville.

Kim is employed as manager and buyer for the Pro Shops at Carmel Country Club in Charlotte.

Michael and Regina Robinson of Mooresville proudly announce the birth of their first child, a son, Michael Shane, on August 30, at Iredell Memorial Hospital, Statesville. Michael Shane weighed 6 pounds and 11 ounces. Great-grandmother is Mrs. Cleo Johnson and maternal grandparents are Sylvia Wallace and Gary Beaver, both of Mooresville and paternal grandparents are Harold and Sue Robinson of Virginia.

Kim is employed as manager and buyer for the Pro Shops at Carmel Country Club in Charlotte.

Michael and Regina Robinson of Mooresville proudly announce the birth of their first child, a son, Michael Shane, on August 30, at Iredell Memorial Hospital, Statesville. Michael Shane weighed 6 pounds and 11 ounces. Great-grandmother is Mrs. Cleo Johnson and maternal grandparents are Sylvia Wallace and Gary Beaver, both of Mooresville and paternal grandparents are Harold and Sue Robinson of Virginia.

Kim is employed as manager and buyer for the Pro Shops at Carmel Country Club in Charlotte.

Michael and Regina Robinson of Mooresville proudly announce the birth of their first child, a son, Michael Shane, on August 30, at Iredell Memorial Hospital, Statesville. Michael Shane weighed 6 pounds and 11 ounces. Great-grandmother is Mrs. Cleo Johnson and maternal grandparents are Sylvia Wallace and Gary Beaver, both of Mooresville and paternal grandparents are Harold and Sue Robinson of Virginia.

Kim is employed as manager and buyer for the Pro Shops at Carmel Country Club in Charlotte.

Michael and Regina Robinson of Mooresville proudly announce the birth of their first child, a son, Michael Shane, on August 30, at Iredell Memorial Hospital, Statesville. Michael Shane weighed 6 pounds and 11 ounces. Great-grandmother is Mrs. Cleo Johnson and maternal grandparents are Sylvia Wallace and Gary Beaver, both of Mooresville and paternal grandparents are Harold and Sue Robinson of Virginia.

Kim is employed as manager and buyer for the Pro Shops at Carmel Country Club in Charlotte.

Michael and Regina Robinson of Mooresville proudly announce the birth of their first child, a son, Michael Shane, on August 30, at Iredell Memorial Hospital, Statesville. Michael Shane weighed 6 pounds and 11 ounces. Great-grandmother is Mrs. Cleo Johnson and maternal grandparents are Sylvia Wallace and Gary Beaver, both of Mooresville and paternal grandparents are Harold and Sue Robinson of Virginia.

Kim is employed as manager and buyer for the Pro Shops at Carmel Country Club in Charlotte.

Michael and Regina Robinson of Mooresville proudly announce the birth of their first child, a son, Michael Shane, on August 30, at Iredell Memorial Hospital, Statesville. Michael Shane weighed 6 pounds and 11 ounces. Great-grandmother is Mrs. Cleo Johnson and maternal grandparents are Sylvia Wallace and Gary Beaver, both of Mooresville and paternal grandparents are Harold and Sue Robinson of Virginia.

Kim is employed as manager and buyer for the Pro Shops at Carmel Country Club in Charlotte.

Michael and Regina Robinson of Mooresville proudly announce the birth of their first child, a son, Michael Shane, on August 30, at Iredell Memorial Hospital, Statesville. Michael Shane weighed 6 pounds and 11 ounces. Great-grandmother is Mrs. Cleo Johnson and maternal grandparents are Sylvia Wallace and Gary Beaver, both of Mooresville and paternal grandparents are Harold and Sue Robinson of Virginia.

Kim is employed as manager and buyer for the Pro Shops at Carmel Country Club in Charlotte.

Michael and Regina Robinson of Mooresville proudly announce the birth of their first child, a son, Michael Shane, on August 30, at Iredell Memorial Hospital, Statesville. Michael Shane weighed 6 pounds and 11 ounces. Great-grandmother is Mrs. Cleo Johnson and maternal grandparents are Sylvia Wallace and Gary Beaver, both of Mooresville and paternal grandparents are Harold and Sue Robinson of Virginia.

Kim is employed as manager and buyer for the Pro Shops at Carmel Country Club in Charlotte.

Michael and Regina Robinson of Mooresville proudly announce the birth of their first child, a son, Michael Shane, on August 30, at Iredell Memorial Hospital, Statesville. Michael Shane weighed 6 pounds and 11 ounces. Great-grandmother is Mrs. Cleo Johnson and maternal grandparents are Sylvia Wallace and Gary Beaver, both of Mooresville and paternal grandparents are Harold and Sue Robinson of Virginia.

Kim is employed as manager and buyer for the Pro Shops at Carmel Country Club in Charlotte.

Michael and Regina Robinson of Mooresville proudly announce the birth of their first child, a son, Michael Shane, on August 30, at Iredell Memorial Hospital, Statesville. Michael Shane weighed 6 pounds and 11 ounces. Great-grandmother is Mrs. Cleo Johnson and maternal grandparents are Sylvia Wallace and Gary Beaver, both of Mooresville and paternal grandparents are Harold and Sue Robinson of Virginia.

Kim is employed as manager and buyer for the Pro Shops at Carmel Country Club in Charlotte.

Michael and Regina Robinson of Mooresville proudly announce the birth of their first child, a son, Michael Shane, on August 30, at Iredell Memorial Hospital, Statesville. Michael Shane weighed 6 pounds and 11 ounces. Great-grandmother is Mrs. Cleo Johnson and maternal grandparents are Sylvia Wallace and Gary Beaver, both of Mooresville and paternal grandparents are Harold and Sue Robinson of Virginia.

## Gamma Omega Members To Collect Goods

The meeting of the Gamma Omega Chapter of Beta Sigma Phi was held at the home of Joyce Neal on Sept. 8 with 12 members and 5 guests present. President Janet Barnett called the meeting to order after which Recording Secretary Roxana Mauer called the roll and read the minutes of the last meeting, which were approved.

Treasurer Patsy Perry gave the financial report. Linda Fesperman, immediate past president and advisor, gave an interesting program on Parliamentary Procedure.

Pat Brewer recommended a project for the service committee to be completed at the next meeting. A motion was made and carried for all members to bring canned goods or paper products to the meeting on Sept. 22. Pat will collect the items to be given to the Soup Kitchen at Mooresville's First Baptist Church. This meeting will be a dinner meeting at Lane's beginning at 7:30 p.m.

Suzie Hauser, social chairperson, reported on attending the play "The Odd Couple" at Davidson College. The invitation to the play was from the Iota Zeta Chapter and all attending had a wonderful evening.

The climax of the meeting came when rituals were held for Pledges Linda Calhoun, Paula Gray, and Becki Bradford and transfer Joyce Neal. All were warmly welcomed into the chapter with a beautiful candlelight service.

Others present and not mentioned above were Kathy Irwin, Gail Thompson, Aggie Barter, Barbara Mayhew, Cathy Stewart, Anne Torrence and Rebecca Karriker.

Refreshments were served by hostess Neale and Aggie Barter.

The Gamma Omega Chapter of Beta Sigma Phi meets every second and fourth Tuesday in the home of a member.

Alice Wells was the first policewoman in America. She was appointed to the Los Angeles Police Department on September 12, 1910.

Michael and Regina Robinson of Mooresville proudly announce the birth of their first child, a son, Michael Shane, on August 30, at Iredell Memorial Hospital, Statesville. Michael Shane weighed 6 pounds and 11 ounces. Great-grandmother is Mrs. Cleo Johnson and maternal grandparents are Sylvia Wallace and Gary Beaver, both of Mooresville and paternal grandparents are Harold and Sue Robinson of Virginia.

Kim is employed as manager and buyer for the Pro Shops at Carmel Country Club in Charlotte.

Michael and Regina Robinson of Mooresville proudly announce the birth of their first child, a son, Michael Shane, on August 30, at Iredell Memorial Hospital, Statesville. Michael Shane weighed 6 pounds and 11 ounces. Great-grandmother is Mrs. Cleo Johnson and maternal grandparents are Sylvia Wallace and Gary Beaver, both of Mooresville and paternal grandparents are Harold and Sue Robinson of Virginia.

Kim is employed as manager and buyer for the Pro Shops at Carmel Country Club in Charlotte.

Michael and Regina Robinson of Mooresville proudly announce the birth of their first child, a son, Michael Shane, on August 30, at Iredell Memorial Hospital, Statesville. Michael Shane weighed 6 pounds and 11 ounces. Great-grandmother is Mrs. Cleo Johnson and maternal grandparents are Sylvia Wallace and Gary Beaver, both of Mooresville and paternal grandparents are Harold and Sue Robinson of Virginia.

Kim is employed as manager and buyer for the Pro Shops at Carmel Country Club in Charlotte.

Michael and Regina Robinson of Mooresville proudly announce the birth of their first child, a son, Michael Shane, on August 30, at Iredell Memorial Hospital, Statesville. Michael Shane weighed 6 pounds and 11 ounces. Great-grandmother is Mrs. Cleo Johnson and maternal grandparents are Sylvia Wallace and Gary Beaver, both of Mooresville and paternal grandparents are Harold and Sue Robinson of Virginia.

Kim is employed as manager and buyer for the Pro Shops at Carmel Country Club in Charlotte.

Michael and Regina Robinson of Mooresville proudly announce the birth of their first child, a son, Michael Shane, on August 30, at Iredell Memorial Hospital, Statesville. Michael Shane weighed 6 pounds and 11 ounces. Great-grandmother is Mrs. Cleo Johnson and maternal grandparents are Sylvia Wallace and Gary Beaver, both of Mooresville and paternal grandparents are Harold and Sue Robinson of Virginia.

Kim is employed as manager and buyer for the Pro Shops at Carmel Country Club in Charlotte.

Michael and Regina Robinson of Mooresville proudly announce the birth of their first child, a son, Michael Shane, on August 30, at Iredell Memorial Hospital, Statesville. Michael Shane weighed 6 pounds and 11 ounces. Great-grandmother is Mrs. Cleo Johnson and maternal grandparents are Sylvia Wallace and Gary Beaver, both of Mooresville and paternal grandparents are Harold and Sue Robinson of Virginia.

Kim is employed as manager and buyer for the Pro Shops at Carmel Country Club in Charlotte.

Michael and Regina Robinson of Mooresville proudly announce the birth of their first child, a son, Michael Shane, on August 30, at Iredell Memorial Hospital, Statesville. Michael Shane weighed 6 pounds and 11 ounces. Great-grandmother is Mrs. Cleo Johnson and maternal grandparents are Sylvia Wallace and Gary Beaver, both of Mooresville and paternal grandparents are Harold and Sue Robinson of Virginia.

Kim is employed as manager and buyer for the Pro Shops at Carmel Country Club in Charlotte.

Michael and Regina Robinson of Mooresville proudly announce the birth of their first child, a son, Michael Shane, on August 30, at Iredell Memorial Hospital, Statesville. Michael Shane weighed 6 pounds and 11 ounces. Great-grandmother is Mrs. Cleo Johnson and maternal grandparents are Sylvia Wallace and Gary Beaver, both of Mooresville and paternal grandparents are Harold and Sue Robinson of Virginia.

Kim is employed as manager and buyer for the Pro Shops at Carmel Country Club in Charlotte.

Michael and Regina Robinson of Mooresville proudly announce the birth of their first child, a son, Michael Shane, on August 30, at Iredell Memorial Hospital, Statesville. Michael Shane weighed 6 pounds and 11 ounces. Great-grandmother is Mrs. Cleo Johnson and maternal grandparents are Sylvia Wallace and Gary Beaver, both of Mooresville and paternal grandparents are Harold and Sue Robinson of Virginia.

Kim is employed as manager and buyer for the Pro Shops at Carmel Country Club in Charlotte.

Michael and Regina Robinson of Mooresville proudly announce the birth of their first child, a son, Michael Shane, on August 30, at Iredell Memorial Hospital, Statesville. Michael Shane weighed 6 pounds and 11 ounces. Great-grandmother is Mrs. Cleo Johnson and maternal grandparents are Sylvia Wallace and Gary Beaver, both of Mooresville and paternal grandparents are Harold and Sue Robinson of Virginia.

Kim is employed as manager and buyer for the Pro Shops at Carmel Country Club in Charlotte.

Michael and Regina Robinson of Mooresville proudly announce the birth of their first child, a son, Michael Shane, on August 30, at Iredell Memorial Hospital, Statesville. Michael Shane weighed 6 pounds and 11 ounces. Great-grandmother is Mrs. Cleo Johnson and maternal grandparents are Sylvia Wallace and Gary Beaver, both of Mooresville and paternal grandparents are Harold and Sue Robinson of Virginia.

Kim is employed as manager and buyer for the Pro Shops at Carmel Country Club in Charlotte.

Michael and Regina Robinson of Mooresville proudly announce the birth of their first child, a son, Michael Shane, on August 30, at Iredell Memorial Hospital, Statesville. Michael Shane weighed 6 pounds and 11 ounces. Great-grandmother is Mrs. Cleo Johnson and maternal grandparents are Sylvia Wallace and Gary Beaver, both of Mooresville and paternal grandparents are Harold and Sue Robinson of Virginia.

Kim is employed as manager and buyer for the Pro Shops at Carmel Country Club in Charlotte.