

The Northwestern Bank's New Mooresville Office

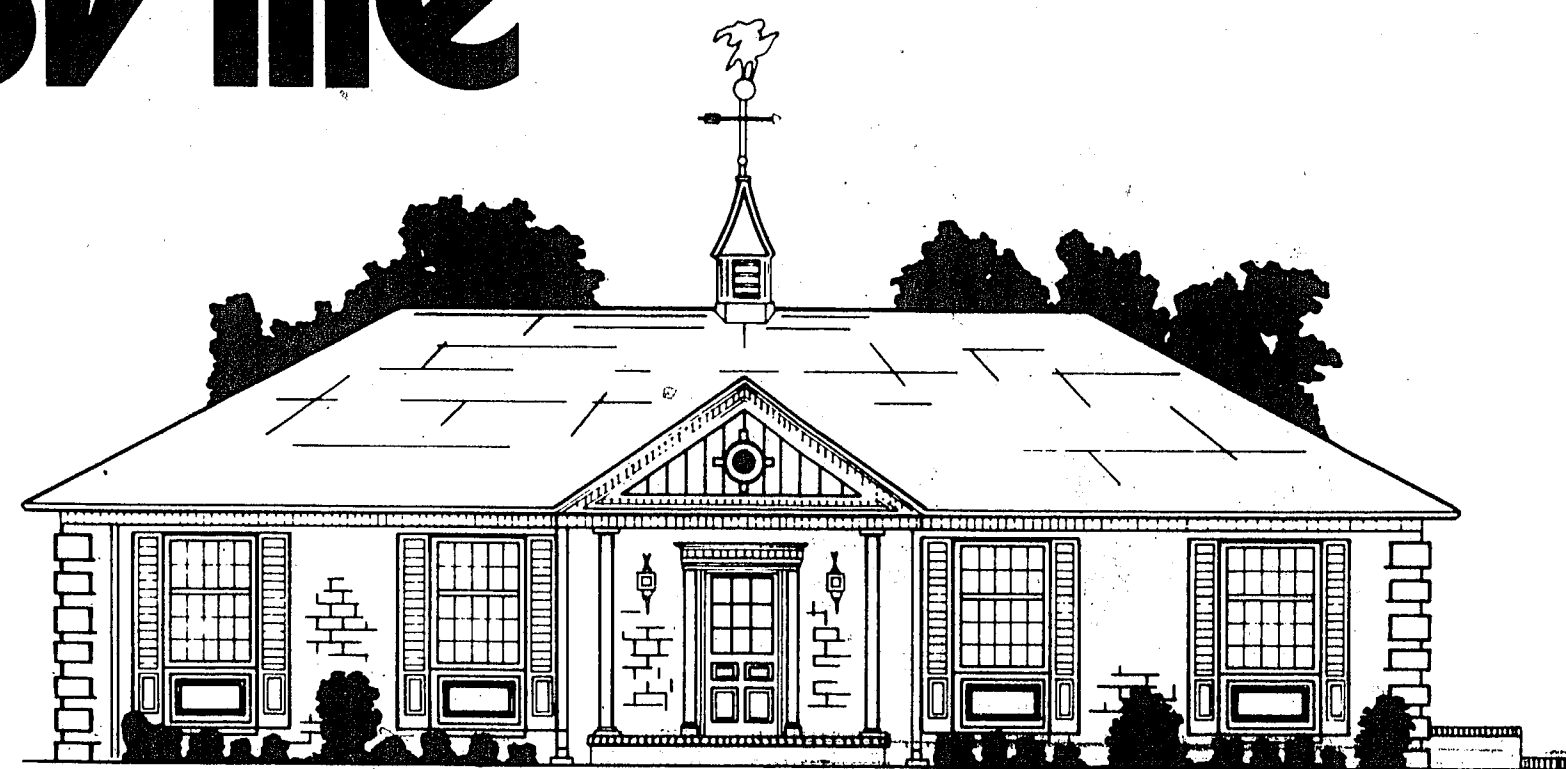

Open House

Saturday, October 6/1p.m. to 6p.m.

Join us for Open House Saturday at the newest office of The Northwestern Bank. Receive a special favor and enjoy refreshments as you meet our staff. And while you're visiting with us, be sure to pick up your key to Northwestern's Treasure Chest of exciting prizes. Then come back any day during regular banking hours next week, try your key and see if you're a winner.

Exciting Treasure Chest of Prizes!

- A Portable Color TV
- An 8-Track Stereo Tape Player with AM/FM Radio
- Two 10-Speed Bicycles
- Five Coleman Coolers
- \$100 Worth of Groceries from Store of Winner's Choice
- 100 Gallons of Gasoline from Station of Winner's Choice
- Five Weber Charcoal Grills
- Five Proctor-Silex Ice Cream Freezers
- Two \$25 Savings Accounts
- Five Safe Deposit Boxes, Rent Free for One Year

Special Drawing for Children

Children under 14, accompanied by an adult, may register for a boy's and a girl's bicycle. Drawing at the close of Open House. You don't have to be present to win.

THE NORTHWESTERN BANK
Highway 150 • Mooresville, North Carolina Member FDIC

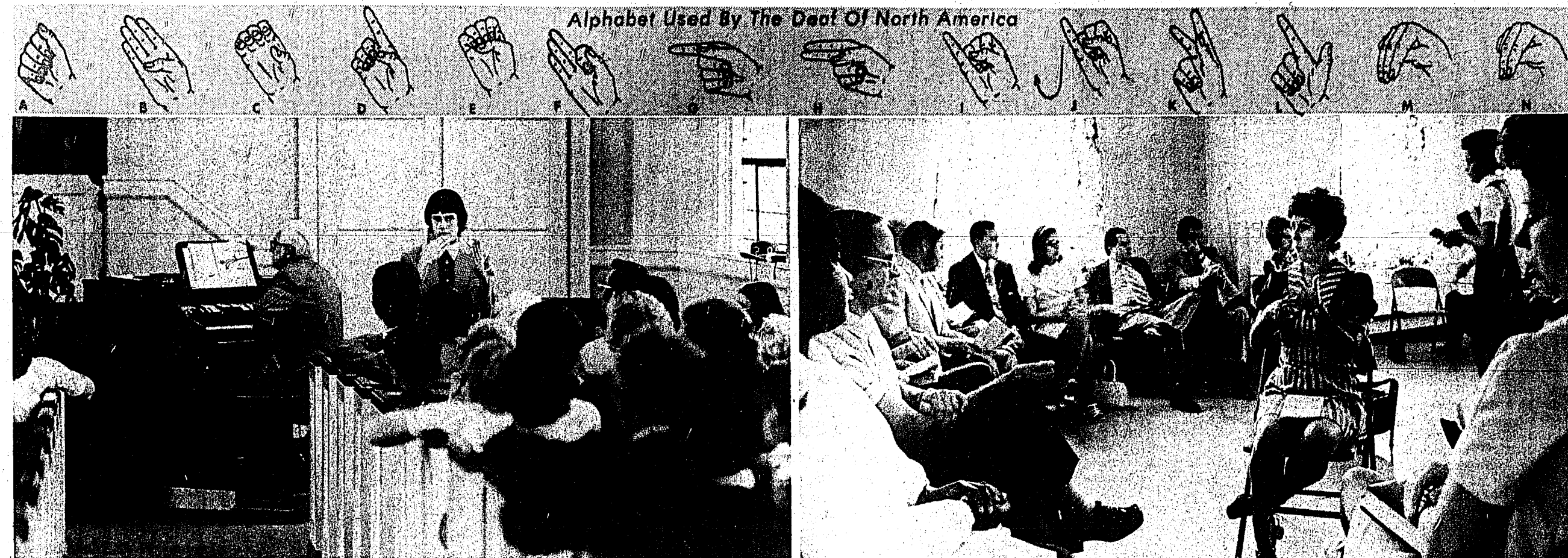
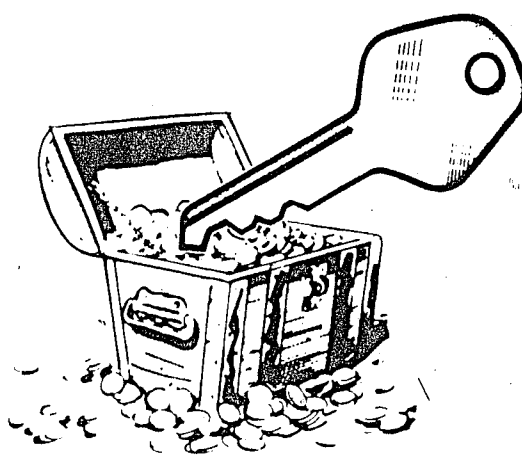

David Cruse Gives Visual Dimension To The Spoken Word

Linda Freeze Interprets For Deaf In Adult Sunday School Class

Southside Deaf Ministry Opening New Worlds Of Church Experience

"He who has ears to hear, let him hear." But what of those who can't hear? Southside Baptist Church is answering that question with its growing ministry for the deaf. "Before, Joseph didn't like church," Mrs. Joseph Fish said of her son, "he thought it was time wasted. Now he enjoys every minute of it." Joseph is 11, and he's deaf. He is among area children and adults with hearing handicaps whose interest and participation in church services and related activities have been expanded by the Southside service. Others who have responded to the Southside call include Mr. and Mrs. Bobby Garrison, whose three children, Rusty, 15, Robin, 12, and nine-year-old Kay were born deaf. They also include Mr. and Mrs. Benny Mann, both of whom are deaf, who moved their membership to Southside in order to take advantage of the services for the deaf. The deaf ministry, now under direction of Mrs. Ronnie Freeze, is in its second year, and it is more vigorous and out-reaching than ever. Mrs. Freeze's contagious enthusiasm figures strongly in the expansion of the service. "This is tremendously rewarding," she said regarding her work in the program, "learning the sign language was an exciting challenge in itself, and to be able to communicate with persons who can't hear makes the long hours of studying the signs more than worthwhile." Southside offers sign-language assistance in its Sunday school, in its regular, separate worship services for children and adults, for its Sunday vespers and for its mid-week prayer service. And now Mrs. Freeze is generating interest in a kindergarten for area deaf children. "The last legislature set aside money for deaf kindergarten," she explains, "and we would like to know of deaf youngsters who could benefit from a kindergarten. We can start a class with as few as four children." "We constantly are trying to reach more deaf people," Mrs. Freeze added, "and we want to be of service to them whether they're interested in coming to church or not." She explained that persons who can't hear, particularly have difficulty coping with everyday situations those without a hearing handicap take for granted. "Like seeing a doctor, or getting a taxi driver to understand where you want to go," Mrs. Freeze pointed out, "and we can help if we just know who needs help."

Mooresville Tribune

Although I Disagree With Everything You Say, I Will Defend Unto Death Your Right To Say It
VOL. XXXIX Mooresville, N. C., (28115) Thursday, October 4, 1973 No. 32



Cindy Wilson 'Talks' With Joseph Fish, Left, Robin Garrison



Paul Beam Teaches, David Interprets

Four Southside members serve regularly as sign-language interpreters. They are Mrs. Freeze, Cindy Wilson, David Cruse and his sister, Jenny. David and Jenny are teenage children of Mr. and Mrs. Tate Cruse. The entire Cruse family is involved in the deaf ministry to some degree. Other members of the church are learning the sign language. They join deaf persons in a weekly evening training session led by David Cruse. "In contacting persons we learned had severe hearing problems," Mrs. Freeze said, "we found that many deaf people have trouble communicating with members of their own families. Some of those in our training program who can hear want to learn the signs because they have a deaf person in the family."

The Southside ministry for the deaf, which is unique in Mooresville but not the area, is an outgrowth of the deaf ministry at Western Avenue Baptist Church in Statesville. One afternoon in July of last year, Mrs. Fish met with John Hunter, Southside's minister of music and education, to explain to him the work among the deaf that was underway at Western Avenue Baptist. She was familiar with the service there because she had been taking Joseph there for Sunday school and church. Mrs. Fish was and is a member of Southside. She had been asked by Mrs. Jo Sells at Western Avenue to approach Southside leaders with the idea of starting a deaf ministry here.

Southside lost no time taking the lead. Mrs. Sells and her daughter, Dru, led a sign-language class for Southside members that was conducted weekly for nine weeks at South Iredell High School. In the meantime, Southside members began contacting deaf people in the Mooresville area and inviting them to attend services at Southside, at which Dru Sells served as interpreter. By September, Southside was self-sufficient in its sign-language training and interpretation of services. Calvin Sperling served as deaf ministry director from its beginning until his company transferred him to another town in November. He was succeeded by Mrs. Freeze, a Southside member and Mooresville native who lives in Huntersville.

At Southside, deaf children attend Sunday school classes with others in their age group who can hear. An interpreter translates the spoken words for them. During the worship service, adults who can't hear sit together in the sanctuary with an interpreter, and children have an interpreter in separate services conducted for worshippers under 12 years of age.

WE APOLOGIZE!



SOME STORES Carry only A TOKEN AMOUNT of all Jersey Milk and other all Jersey Dairy Products and We Apologize For This Situation!

When You Shop For Groceries YOU SHOULD HAVE A CHOICE Between Regular Milk And Regular Dairy Products And All-Jersey Milk And All-Jersey Dairy Products! YOU SHOULD HAVE THE RIGHT To Buy All Jersey When You Want It!

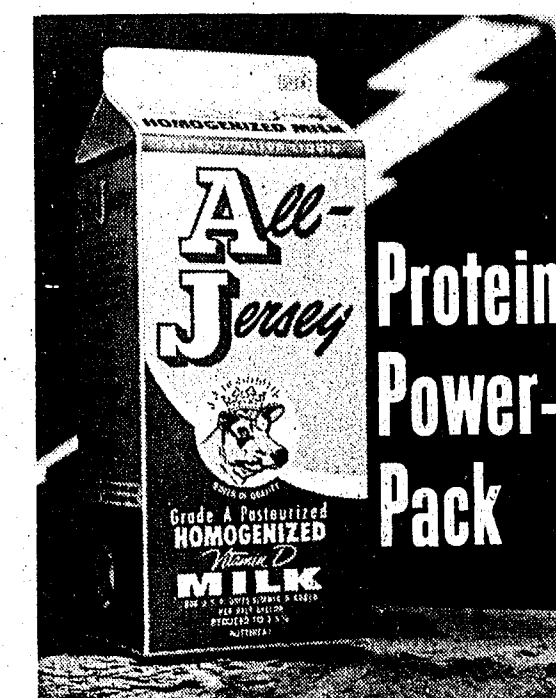

MANY STORES DO CARRY THE FULL LINE OF ALL-JERSEY MILK

(Including The GALLON Size) These Stores Do Offer You A Choice of Dairy Products!

INSIST ON THESE ALL-JERSEY PRODUCTS:

- BIMINI—The low fat, high protein All-Jersey milk with only half the cream content of whole milk.
- ALL-JERSEY WHIPPING CREAM—For those who truly want the very best
- ALL-JERSEY HALF & HALF—For those who are most particular about their coffee cream
- ALL STAR BUTTER—Made from fresh sweet All-Jersey pure cream
- FIGURE 8 COTTAGE CHEESE — For the weight watchers, high in protein, fat free
- FIGURE 8 SKIM MILK - All-Jersey, of course, for more milk nutrients

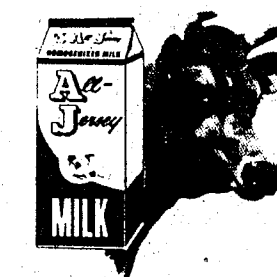

If you do not find the size you might want or the specific product you want at your store then we can give you delivery direct to your home.

Please call us at 872-2464 for home delivery service ... remember, there's no charge for our deliveries.