

Post Office Announces Deadlines For Sending Yule Mail, Packages

As sure as Santa comes every year to bring millions and millions of gifts to all the good people, the post office will be deluged with billions of cards and packages at Christmas time. And, just as Santa has to meet his deadline, the employees of the post office must meet theirs.

December 15—Last day for sending surface mail for all United States delivery including Alaska and Hawaii.

December 14—Last day for sending international greeting cards and air parcels to Africa, the Near East and the Far East.

December 13—Last day for sending Airmail parcels and cards to South America, Central America, the Near East and the Far East.

December 12—Last day for sending Airmail parcels and cards to destinations in the continental United States.

December 11—Last day for sending Airmail parcels and cards to Alaska and Hawaii.

December 10—Deadline for sending Airmail parcels and cards to Canada and Mexico.

December 9—Last day for sending Airmail parcels and cards to Europe, South America and Central America.

Of course, these are the very last days on which packages and cards should be sent to guarantee on-time delivery.

The post office encourages early mailing for early delivery.

And, they advise, be sure to use zip codes.

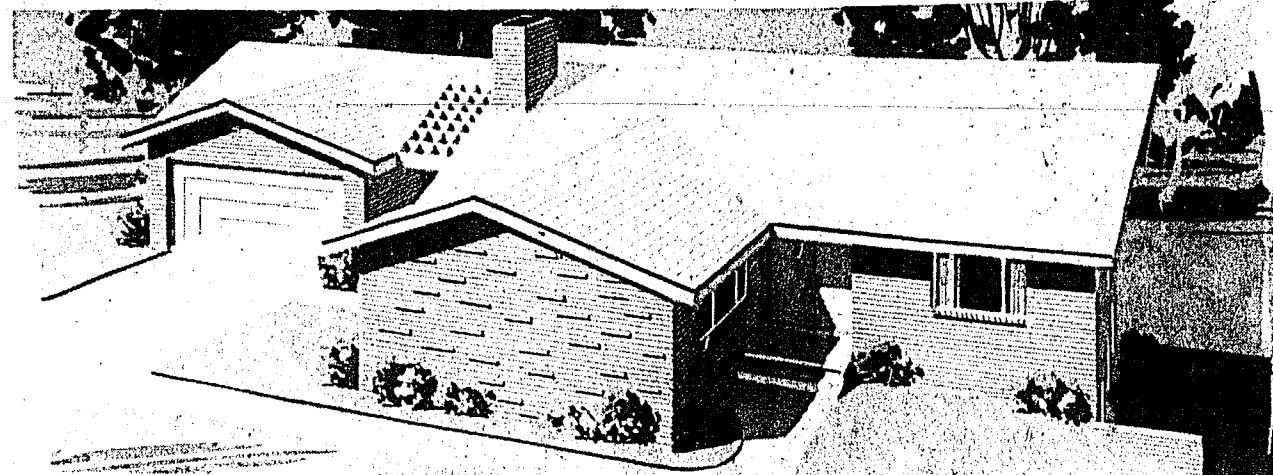

RUSTIC DESIGN STRESSES OPEN FEELING OPEN COURT A FEATURE

FEATURE HOMES

By W. D. FARMER

A particularly enticing feature of this rustic dwelling is the manner in which the foyer separates the comfortable master bedroom from the rest of the sleeping

quarters and living areas and creates a very spacious effect. The two bedrooms immediately to the right of the foyer have some privacy afforded them by short hall and bath between the double closets in each bedroom offer an abundance of storage space. The master bedroom extending from the front of the house features a powder room situated between a generous walk-in closet and a bath.

The occupants of this house will certainly be delighted with the spacious family room comprising a large portion of the 1,984 square feet of living space. It has sliding door access to an open court and features a fireplace and vaulted ceiling.

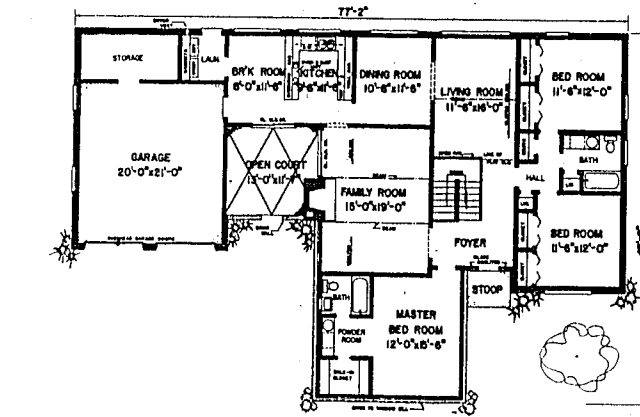

For information on Plan 944 write to W. D. Farmer, P.O. Box 49463, Atlanta, Ga. 30329.

Could you afford a new washer if prices jumped?

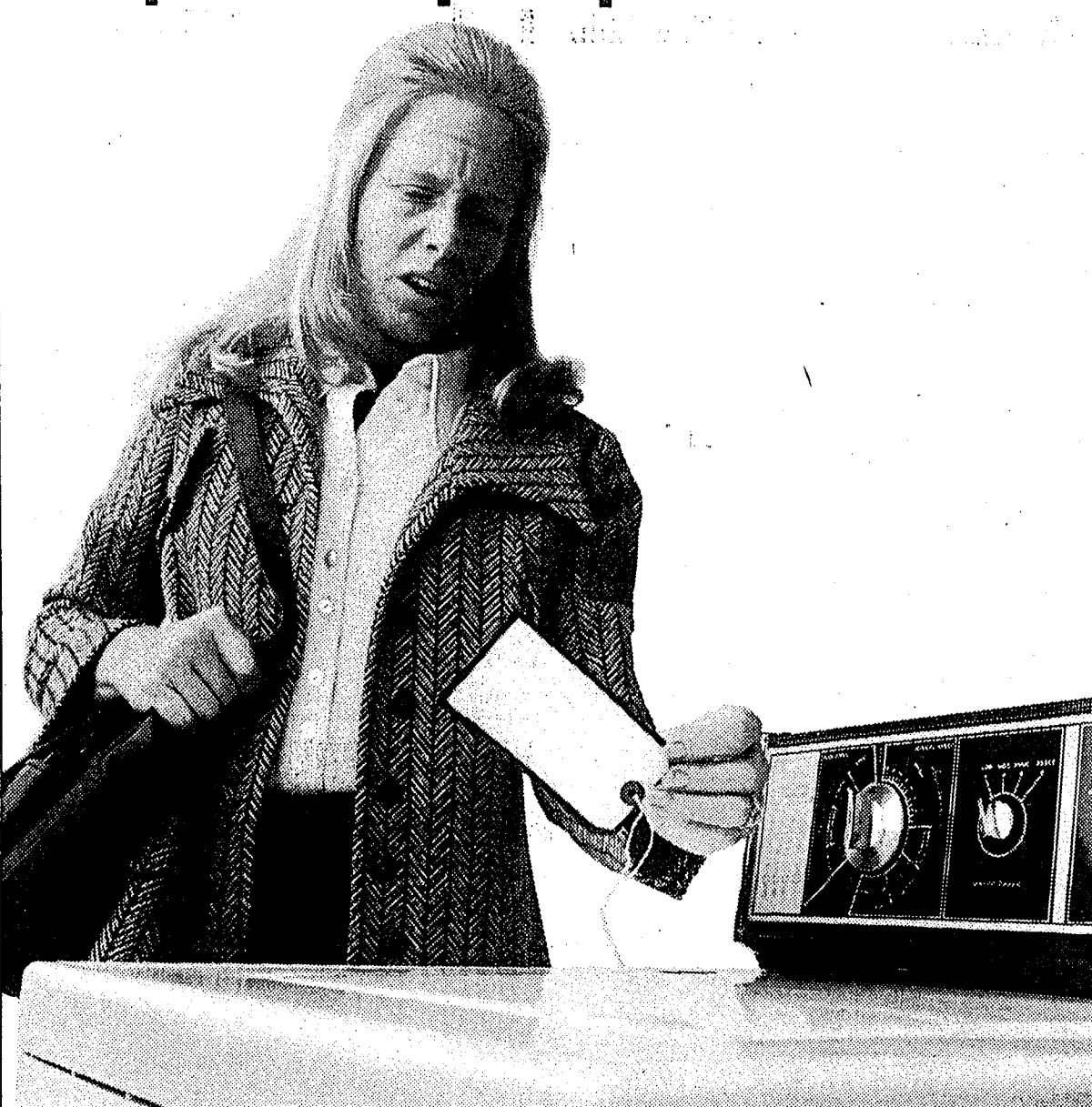

That's why railroads are essential.

We can't promise a price freeze on washing machines. But we can say that shipping by rail remains one of the best bargains you'll find. That's one of the reasons Southern and other railroads are so popular with appliance makers. In fact, 71% of all household appliances are shipped by rail.

And shipping by rail is as dependable as it is economical. Maybe that's why railroads handle twice as much intercity freight as trucks. Two hundred times as much as airlines.

Which is why you need railroads. And why you need Southern.

SOUTHERN
THE RAILWAY SYSTEM THAT GIVES A GREEN LIGHT TO INNOVATIONS

AN EQUAL OPPORTUNITY EMPLOYER.



LYNCHBURG BAPTIST COLLEGE CHORALE ... Local Appearance Scheduled

Shearer Presbyterians Sponsor Appearance Of Choral Group

The Lynchburg Baptist College Choral will be heard in concert on Saturday, November 10, at 7:30 p.m. at the Roland R. Morgan auditorium at Mooreville Senior High School under the sponsorship of the Shearer Presbyterian Church of Mooreville.

The choral, under the direction of Paul Deshaeghe, is the minister of music at the Thomas Road Baptist Church in Lynchburg, Va., includes 10 young men and seven young women. They come equipped with their own sound system.

Lynchburg Baptist College is one of the ministries of the Thomas Road Baptist Church, home of America's fastest growing Sunday School, where Dr. Jerry Falwell is pastor.

The Sunday School now averages 6,000 weekly.

R. B. Miller, chairman of Shearer's witness committee, cordially invites the public to attend the concert.

There will be no admission charge.

Atwell Township Fire Department Sponsors Fish Fry

Sponsored by the Atwell Township Fire Department, a fish fry will be held at the fire department's station house on Saturday, November 10, from 5 until 8 p.m.

"All you can eat," the announcement stated.

Hot dogs will be offered for sale at 40 cents each.

The patronage of the public will be greatly appreciated.

Adult plates will be \$2.50, while children plates will be \$2. The plates, in addition to the fish, will include coffee or a soft drink, plus homemade cake or pie.

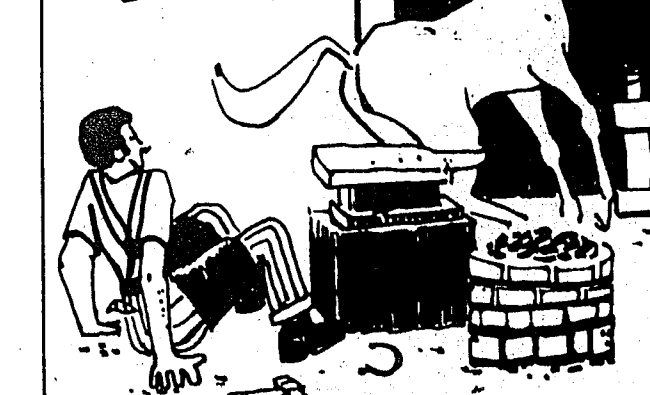

Business hazards have changed!

Modern conditions demand modern insurance... Now you can get all the protection you need for your business in one customized policy designed to fit your particular needs. Let us show you how your insurance protection can be modernized without obligation. We've a premium budget plan to spread the cost of your premiums, too. Write or phone:

Piedmont Insurance AGENCY, INC.
188 N. Main Street
Mooreville, N. C. Office

Kemper INSURANCE

FOR EVERY SIZE INSURANCE NEED



Tryouts Planned For Theatre's Forthcoming One-Act Plays

"The Creative Arts Center of Woods School is the place to be tonight (Thursday) at 7:30," says Charles Shipman, president of the Mooreville Community Theatre.

At this time, along with a general meeting for all people interested in the theatre, tryouts and readings will be held for the theatre's next production—two one-act plays: "Overtones" and "Sorry, Wrong Number."

"With these two plays, plus intermission entertainment, the Mooreville Community Theatre feels it has a genuinely entertaining production to offer Mooreville in January," Shipman continued.

Gil Nelson is ready to marshal his forces as director of "Overtones," a fascinating play in which the egos and alter-egos of two women find themselves entangled in a delicate confrontation involving the possibility of having a portrait painted by the not-so-famous

artist husband of one of the women. Gil feels that the four female roles offered in "Overtones" are all equally rewarding, and are roles any girl would be delighted to get her teeth into.

"Sorry, Wrong Number" was first conceived for the radio program "Suspense" in 1948 with Agnes Moorhead portraying the bedridden Mrs. Stevenson. After its initial radio success, the suspense-thriller was then adapted for the stage, television, and finally, in a movie starring Barbara Stanwyck and Burt Lancaster.

Director Clayton Miller sees "Sorry, Wrong Number" as a mood-atmospheric play in which even the most minor characters are as important as the major characters. Five female roles and three male roles complete the cast.

Donning their Community Theatre directors' hats for the first time, Gil Nelson and Clayton Miller are ready to get started.

"If we can give it a try, so can

others. Therefore, we certainly hope we will be joined at the readings and tryouts by a large number of people interested in having an enjoyable time and helping with these two plays."

All members of the Mooreville Community Theatre stress that "behind-the-scenes" people are as essential to a production as actors.

Volunteers are needed to make posters, help construct the sets, obtain props, sell tickets, help with costumes and make-up, etc. These people contribute to the success of all shows.

"Community Theatre and its bringing together a finished production can be a most rewarding experience," stated Shipman, "so everyone of all ages interested in helping in any capacity should attend Thursday's meeting and become a part of the Mooreville Community Theatre."

Kind to the waist... Bimini, the Maxi-Flavored Mini Milk from HUNTER JERSEY FARMS (ADV)

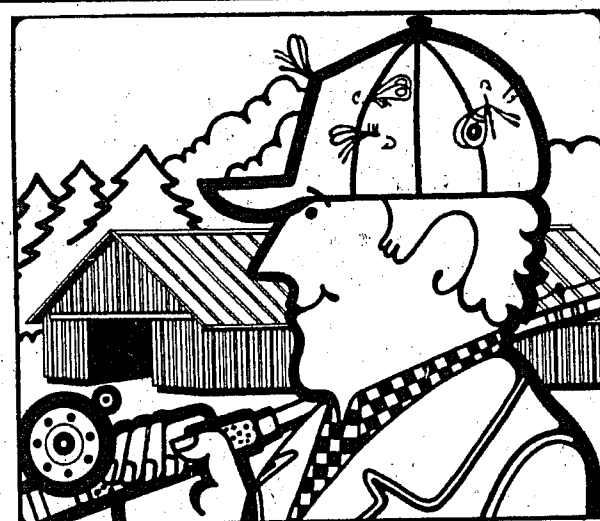

Kaiser Aluminum un-rustables: for men who have better things to do than paint farm buildings.

It could take all day to paint a building. Or two or three. Why bother? Farm buildings of natural Kaiser Aluminum look fine without paint. And they never rust. Nail holes or scratches can't cause rust because solid aluminum is un-rustable clear through. Maintenance takes time; paint costs money. Save both for more important things. Use the un-rustables—lasting Kaiser Aluminum Roofing & Siding.

Mooreville FCX Service
405 Oak Street Phone 664-5036

ARMOUR TESTENDER LEAN CHUCK ROASTS ☆ FULL CUT ☆ DELUXE CUT lb. 79¢ lb. 89¢		Shoulder Roasts lb. \$1.09 CHUCK ROASTS lb. \$1.29 LEAN STEW lb. \$1.19
ARMOUR STAR SLICED BACON 12-oz. PKG. 99¢	CURTIS BLUE RIBBON HOT DOGS 12-oz. PKG. 79¢ PORK SAUSAGE 12-oz. PKG. 89¢ BOLOGNA 12-oz. PKG. 85¢ LUNCHEON MEATS 12-oz. PKG. 59¢ MORRELL PRIDE SMOKED PORK CHOPS 12-oz. PKG. \$1.39	FROSTY MORN CURED PICNICS 6 to 8 lb. AVERAGE 79¢

I LOSE Every Time I Try One of Those Other Super Markets

TOP BUYS IN FROZEN FOODS, TOO! FROM FLORIDA—100% PURE SEAL-Orange Juice 6 6-oz. CANS OR 3 12-oz. CANS \$1.00	YELLOW CORN 2 6-oz. CANS 69¢ MEAT PIES 3 6-oz. CANS 79¢ PIZZAS 3 6-oz. CANS 79¢
--	--

POTATOES 5 5-lb. BAGS 59¢	BEANEE 3 8-oz. CANS 89¢	BEANS 4 1-lb. CANS \$1.49	CORN 4 3-oz. CANS \$1.49
--	--	--	---

FOODS 12-oz. PKG. 9¢	COLA 6 12-oz. CANS \$1.09	PEPSI 12-oz. CANS 39¢	DRINKS 12-oz. CANS 9¢
---------------------------------------	--	--	--

CRISCO 1 5-lb. PKG. \$1.09	MAISON 1 5-lb. PKG. 59¢	QUICK 1 5-lb. PKG. 83¢	JELL-O 1 5-lb. PKG. 10¢
---	--	---	--

COMPARE PRICES... YOU'LL AGREE BENCH'S CREAMY Scalloped Potatoes... .43 FRENCH'S GOLDEN Hash Brown Potatoes... .37 FRENCH'S CHEESE FLAVOR AuGratin Potatoes... .45 FULL OF PURE FLAVOR Teabags... .95 CUP MIXED—FOR COOKING Veg-All Mixed Veggies... .24	BRING LESS MONEY TO FOOD TOWN ANGEL FOOD Cake Mix... .61 PLAIN OR SELF-RISING Gold Medal Flour... .95 REGULAR GRIND H&C Pure Coffee... .85 WITH ORANGE AND PINEAPPLE SAUCE Royal Prince Yams... .41 MARTINDALE DELICIOUS Sweet Potatoes... .39	FOOD TOWN SELLS IT FOR LESS DEL MONTE CANNED Spiced Peaches... .69 SEVEN O'CLOCK—STURDY Sweetheart Cold Cups... .75 FROM BRACKETT—IMPROVED Behold Furniture Wax... .79 PACKAGED PET TREAT Lin-a-Snap Dog Food... .29 REGULAR OR SUPER Feminine Tampons... 1.49
---	--	--

SPRING 18-oz. CANS 18¢	FAB 6-oz. CANS 69¢	ANTIFREEZE PRESTONE 1 GALLON PLASTIC JUG 1.69
---	-------------------------------------	--

PUNCH 12-oz. CANS 99¢	LIQUID VEL 12-oz. CANS 59¢	AMAJAX 12-oz. CANS 65¢
--	---	---

From Now On It's "LFPING" For Me!

Often times many people think there's money to be saved by trying other super markets and their isolated week-end specials. These people quickly learn that these week-end specials cost them more in the long run when they finish buying that minimum \$5.00 order. Don't be misled. SMART people know where the real values are... and SMART people know that Food Town has those real values under the label "LFPING" (Lowest Food Prices in North Carolina), as proven countless times by our comparison tests, independent shopping tests, and customer testimonials. Be SMART... you don't have to lose when it comes to buying groceries. Shop Food Town and save every day.

Blue Bonnet MARGARINE

SOFT 1-lb. PKG. **53¢**
 SOFT WHIP 1-lb. PKG. **47¢**
 WHIPPED 1-lb. PKG. **43¢**

Fruit Cake Ingredients

★ RED & GREEN CHERRIES
 ★ NATURAL, RED & GREEN PINEAPPLE (Canned or Diced)
 ★ DICED CITRUS or DICED LEMON or ORANGE PEELS
 ★ DICED MIXED FRUIT

SAVE 50¢ INSTANT MAXIM

WITH THIS COUPON AT FOOD TOWN ON 10-oz. JAR
 WITHOUT COUPON **\$1.43** WITH COUPON **\$1.13** **SAVE 50¢**
 LIMIT ONE COUPON PER FAMILY
 Good After Nov. 10, 1973

SAVE 10¢ POST RAISIN BRAN

WITH THIS COUPON AT FOOD TOWN ON 15-oz. BOX
 WITHOUT COUPON **34¢** WITH COUPON **24¢** **SAVE 10¢**
 LIMIT ONE COUPON PER FAMILY
 Good After Nov. 10, 1973

SAVE 50¢ INSTANT MAXWELL HOUSE

WITH THIS COUPON AT FOOD TOWN ON 10-oz. JAR
 WITHOUT COUPON **\$1.08** WITH COUPON **\$1.58** **SAVE 50¢**
 LIMIT ONE COUPON PER FAMILY
 Good After Nov. 10, 1973

SAVE 10¢ SANI-FLUSH LIQUID

WITH THIS COUPON AT FOOD TOWN ON 16-oz. SIZE
 WITHOUT COUPON **36¢** WITH COUPON **45¢**
 LIMIT ONE COUPON PER FAMILY
 Good After Nov. 10, 1973

Food TOWN

Save Rite
 Why Buy Elsewhere? Food Town Deals It Best! Last!

KANNAPOLIS • WEST "C" ST. at CHESTNUT
 OPEN MONDAY THROUGH FRIDAY 7:00 AM UNTIL 12:00 MIDNIGHT
 AND SATURDAY 7:00 AM UNTIL 6:30 PM FOR YOUR SHOPPING CONVENIENCE

HUNTERSVILLE • HWY 21 at COLLEGE ST.
 OPEN MONDAY THROUGH SATURDAY 8 AM TILL 9 PM

HAVE YOU NOTICED?

No Penalty For Saving Additions Or Withdrawals On Our Regular Passbook Account. \$1.00 Minimum

5.25%

PASSBOOK—No limit on deposits or withdrawals

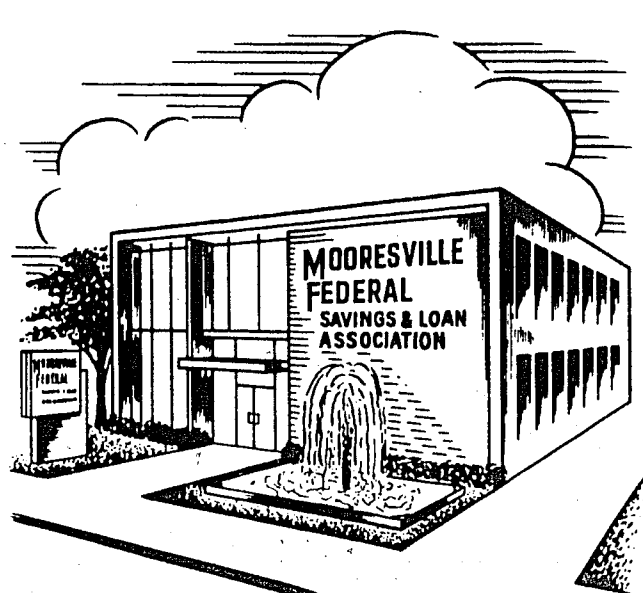

"Save Today For Your Needs Of Tomorrow"

MOORESVILLE FEDERAL SAVINGS & LOAN ASSOCIATION

347 N. Main St.

Dial 664-4888—664-5777